ENTER & WIN: SIGNED PIRATES II DVDS!
CHERI
CHERI.com
XXX HARDCORE
EXCLUSIVE!
JESSE & STOYA
PROBE HOT WET HOLES!
BLACK BEAUTIES BALLED & BLASTED WITH WHITE HOT SPLOOGE!
NUDES-A-POPPIN' 2008
100 NAKED GIRLS IN PUBLIC SEX SHOWDOWN
JANUARY 2009
ONLY $8.99!
$8.99
01>
0 74470 35811 4
WARNING: FOR ADULTS ONLY
PORN'S ELITE F**KED HARD & SPLATTERED WITH CUM!
BELLADONNA SATIVA ROSE
SASHA GREY JENNA HAZE BRIANNA LOVE TORY LANE & MORE!

CHERI

WHERE THE PORN STARS COME TO PLAY!

JANUARY 2009 www.cheri.com

FEATURES

ENTER & WIN SIGNED *PIRATES II* DVDS.....1
Win The Most Valuable Booty In All Of Porn!

ON THE SET.....66
Red Light District's *Fuckin' Around In South Beach #3*!

CHERI XXX HARDCORE.....142
Luscious, Chocolate-Skinned Ebony Vixens Want You!

DEPARTMENTS

INSIDE PORN WITH JESSE JANE.....18
Jesse & Her Porn Pals Show Off Their Pirate Treasures!

PORN STAR INTERVIEW.....24
Jesse Laps Away At Digital Playground Porn Pal Stoya!

ON THE ROAD: NUDES-A-POPPIN' 2008.....106
Join Us Backstage At The Ultimate Nuce Dance Fest!

VIDEO VOLTAGE.....120
Shake Your Dick At These Cinematic Sluts!

THE BABES

SABRINA ROSE.....4
Lust Is In Bloom In The Desert!

DOMINIKA.....36
Anal Fiend Pumps Both Her Holes!

JESSICA JAYMES.....46
Naughty, Cocksucking Nurse's Jizz Overdose!

TART OF THE MONTH: MORGAN DAYNE.....72
Such A Big Smile—Better To Suck You Off With!

CASSIE YOUNG & SATIVA ROSE.....82
Cassie & Sativa Will Spread For Hard Cock!

CHERRY JUL.....130
Soviet Snatch Tastes So Good!

CARLI BANKS & TORY LANE.....148
Party Girls Throw A Bash In The Gash!

SABRINA

DESERT BLOOM

SABRINA ROSE

Sabrina Rose loves the great outdoors—and it's even greater when she's naked. She loves walking around with her goodies exposed. That's how we found her, sunbathing nude under the sun. With her skin glistening, her nipples hard, and her fingers rubbing her twat, Sabrina agreed to take some pictures and show off her pink. Whatever pose we asked her to do she did, with the ease of an experienced slut. In fact, she even suggested some poses, making our cocks rock hard the more she spread her shaved snatch. When the temperature reached over 100 degrees, she requested more lotion to rub all over her body. Gee, Sabrina, we didn't bring any sunscreen. But, uh, we have some "homemade" lotion we can rub all over your skin. Just give us a minute to rub some out!

FOR EVEN
HOTTER
NEVER BEFORE
SEEN PHOTOS
VISIT
CHERI.com

JESSE JANE

MY EXCLUSIVE SNEAK PEAK AT THE MAKING OF PIRATES II...THE HOTTEST ADULT FILM OF ALL TIME!

Well, it's been three years since the making of *Pirates*. Everyone has been asking, "When is *Pirates 2* coming out?" I've been asked over and over again. Finally, the wait is over. *Pirates 2* has finally been released, and you can read all about it in my favorite magazine, CHERI, plus see plenty of exclusive pics of me and my Digital Playground girlfriends. You don't have to wait anymore. You don't have to wonder what the new movie is about, and if the old characters are back. *Pirates 2*, believe it or not, is better than the original!

There are more special effects, hotter sex, and a whole new twist to the story. I have to tell you guys this was a very hard movie to shoot. We shot on location for over a month. We were on set anywhere from 11 hours to 17 hours each day—no bullshit! In the end, it paid off. Digital Playground had an actual boat built so we could do stunts on it. It was a great boat. We shot a lot of this film on green screen to get the ocean and storms for the background.

So the story starts with Evan Stone (Edward) and I (Jules), on a quest to find Serena (Jenine). She had been captured because she became a good pirate. We have to go to Calvera's Island to rescue her. When we split up, I end up getting caught in the tent with the bad Pirates, with Katsuni being

➡

All photos courtesy of Digital Playground

the ringleader. They poison me and put me under a spell, as per evil pirate Katsuni's command. So I become evil. That's right, I got to play a bad pirate in this movie—for a little while anyways. Edward ends up being treated as a king in another tent, where Jenna Haze acts like his servant, and have an amazing sex scene. The biggest twist in *Pirates 2*, is that Stagnetti (Tommy Gunn) comes back. He actually didn't die in the first one, and he wants revenge—badly! In fact, I end up doing an amazing three-way with Stagnetti and Katsuni. It was so sexy.

In this movie, there are so many hot sex scenes. There's even an orgy with Gabriella Fox and Stoya, who were dressed as gypsies. I run into Marco again (Steven St Croix), who has a Chinese servant (Shay Jordan) this time, and he's bitter towards me. At the end Shay, Steven, and I have a great sex scene. We ended up fucking each other so hard you can see how red our pussies got!

Riley Steele makes her first porn appearance ever in this movie. She is so gorgeous. She had an explosive, hardcore sex scene with Ben English. We also added to the cast of this movie as well—Sasha Grey and Belladonna. They were so amazing to work with on set. Belladonna played Olivia, another pirate hunter. In fact, her and Evan Stone have a thing for each other, and she and I hated each other. I was so happy that I got to fuck her though. We were in a heated argument, and she wanted me to go against my captain's orders. We yell at each other, then the next thing you know, we are fucking each other so hard. We're fucking each others asses, and I end up struggling with her. We were both trying to be dominant but she is so strong. Then Sasha Grey plays Serena's sister. She was great! She even had a crazy three-way with Evan and Belladonna.

This movie has so much to look at. With all the special effects that are in this movie, it's crazy. The makeup on everyone was perfect. Melanie and Alex, the makeup artists on set, did the job perfectly. The sets were very detailed, and really made you feel like you were on pirate headquarters. Everyone worked so hard on this movie. The crew, the cast, set designers, makeup artists, and of course, our special effects people. The person who really put a lot into this to make it perfect once again was Joone, Digital Playground's boss. He cared about every detail, was on set making sure everyone did their best, and created another perfect script.

This movie is going to blow away the first one. Joone again made another extraordinary film that people are going to love. It's like we have our own cult. Robby D did amazing camera-work once again to capture everything. We even sword trained for this movie. *Pirates 2* is so sexy, and is another film that is going to make adult history. I will remember making this film forever.

See you guys in March!

Jesse

For more on Jesse Jane, visit her at www.jessejane.com or www.myspace.com/jessejanerocks, and be sure to check out Digital Playground at www.digitalplayground.com

CHERI

WHERE THE PORN STARS COME TO PLAY!

www.cheri.com

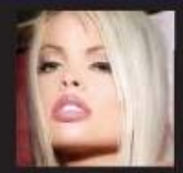

Entertainment Editor
JESSE JANE

Vice President Publishing
VINCENT STEVENS

Editorial Director
KEN KIMMEL

Editor-In-Chief
ROB ERRERA

Managing Editor
ROB PEREZ

Art Director
EDDIE GADOMSKI

Associate Art Director
MAGIC MARKAR

Design Director
CHAZ WORTH

Photo Editor
STORM BROOKE

Associate Photo Editor
HUMPHREY BUMPHREY

Production Director
DAN VELEZ

CONTRIBUTING PHOTOGRAPHERS:
Bob Ferguson, Suze Randall, Holly Randall, Mark Lit, Lindsay Larimore, Makin, Mike King, Scott St. James, Marc Medoff/Adult Press Service, Viv Thomas, Jack Harrison, Earl Miller, J.S. Hicks, Denys Defrancesco.

FOR AD RATES CONTACT:
HALF MOON MEDIA REPS., INC.
801 SECOND AVENUE
NEW YORK, NY 10017
Tel: 646.658.7572 Fax: 212.682.5278

STOYA

OH BOY-A!

Interview by Jesse Jane

"Hi guys! Jesse Jane here to interview the lovely, talented, and very horny Stoya. She's sitting on my lap right now, kissing me softly on my neck, and trying to pull my CHERI tank top down so she can see my tits. Ooops, there they go. My tits are now exposed and Stoya is pinching my nipples. Now you stop that while I try to properly introduce you to your fans at CHERI Magazine, my favorite porn magazine!

Stoya is originally a Southern gal like yours truly, but like me, wanted to expose herself to the world, and here she is now. Not only is she my fellow Digital Playground contract buddy, but she is also one of porn's most popular girls. Don't you guys just love her milky white skin, long, lean athletic body, and lips you just want to smooch all day and all night? I know I sure do! She has a big part in our new movie, *Pirates II: Stagnetti's Revenge*, and she'll be featured in other big Digital Playground movies for years to come. For now, enjoy this really hot interview and layout Stoya and I just shot just for our favorite magazine, CHERI. Hopefully Stoya and I can get together later, so I can enjoy her all to myself!" ➡

STOYA

Stoya, how long have you been in the business?
I have been in the business almost a year, and I love it

Have you always been with Digital Playground?
Yes, always

What was your role in *Pirates II*?
I was a gypsy. Kind of like a belly dancer. I wore all these beads and threads. It was pretty hot.

Who did you work with?
I worked with Charles Dera. Oh my god, he's yummy but he's out of the business now, which sucks.

I heard he was back.
Really!

How was it filming a movie like *Pirates II* where there was such a big budget and storyline?
It was insane. We shot on a boat and green screen, and everything was set up with every little detail. They even had this thing that blew out dust. I mean everything was so detailed.

INTERVIEW WITH A PORN STAR

"I'm so horny right now I just want to fuck the shit out of you."

STOYA

Would you say you prefer shooting movies like *Pirates II* or more gonzo, or vignette style movies?
I just like to get fucked. I hate sitting around and waiting. I want to get right to the fucking. With *Pirates II* there's a lot of down time. Those movies are fine to shoot every couple of years.

Were you a bad girl and had sex off camera on set?
Yes! I got fingered by Manuel Ferrara. We didn't get to work together, which wasn't fair, so we couldn't keep our hands off each other. James Dean and I went to the bathroom and just started fucking. We were so loud the PA came and told us to either be quiet or stop. We even did it the next day when my friend came into town. Her and Robby watched us fuck through this window. It was so hot.

How long of a shoot was *Pirates II*?
Over a month. I was on set long hours. It was crazy!

Were you on set that whole time?
No, just a couple days.

Is it true Digital Playground built the boat in *Pirates II*?
Yes they did, for *Pirates II*.

Do you think there will be a *Pirates III*?
I don't know. I know Digital Playground will make more big budget movies. Hopefully I'll get a part in one of them. Just don't make me wat on set all day long before I can fuck! (Laughs)

If there was a *Pirates III*, what role would you want to play?
I honestly don't know. But I hope it's a big part where I get to be fucked by Manuel. And of course where I'd get to fuck you and a bunch of other hot girls. I can be a nympho who eats pussy and sucks cock. Are you listening Jocne! (Laughs)

"I just like to get fucked."

STOYA

INTERVIEW WITH A PORN STAR

STOYA

“I like crazy, hard sex.”

Who do you want to work with that you haven't?
Jean Val Jean. There are also a bunch of hot girls I haven't worked with yet. I want to fuck them too.

What is you favorite position?
Something difficult. I like crazy, hard sex.

How does a guy get to go on a date with Stoya?
Be in the military. I fucked two military guys last night.

Who would you rather sleep with—Johnny Depp, Orlando Bloom, or Keira Knightley?
All of them in an orgy. Johnny and Orlando can double penetrate me while I eat Keira out. That'd be so hot!

Thanks for taking the time to do this interview with me. Now enough talking, let's go play together.
Sounds good to me. I've been staring at your ass long enough and I want to bury my face in it. And I've been thinking of your tongue licking my clit. I'm so horny right now I just want to fuck the shit out of you.

My thoughts *exactly*. See you guys, later!

For more info on Stoya or Jesse Jane, please visit www.digitalplayground.com and www.jessejane.com

DOMINIKA

PLUGGED IN

DOMINIKA

PHOTOS BY JACK HARRISON

Domenika wears her black slutty dress before going out on the town, prowling for swinging couples who are feeling adventurous and experimental. Domenika is feeling pretty adventurous as well. In fact, she wants to try anal, and has decided to break in her new toy to probe her ass. After sucking it off, Domenika sticks her hard plastic dildo as deep as she could in her ass. As tight as she is, Domenika's toy eases into her butt, making her pussy wet. Whoever Domenika spreads her legs for is in for a treat. Domenika is definitely getting her ass pugged. She's even taking her plastic "friend" along, just in case she gets a craving to relieve herself. Let us know where you'll be going out tonight, Domenika. We can definitely plug you!

FOR EVEN
HOTTER
NEVER BEFORE
SEEN PHOTOS
VISIT
CHERI.com

JESSICA

NURSE FEELGOOD

JESSICA JAMES

Nurse Jessica's new patient, Nick Manning, has been trying to grab her ass, and cop a feel of her tits since he checked in. A girl can only take so much, especially when she's horny, frustrated, and desperately wants to suck cock. So Jessica just ignores her bath, and deepthroats Nick's throbbing boner. That hit the spot, until Nick grabs a clump of Jessica's hair, and face fucks her until she starts to gag and tear up. That should take care of Jessica's oral fixation. But Nick wants to fuck, so he rams his cock in her snatch and plunges deep inside her wet cunt. A big shot of jizz creams Jessica's face and tits. That should really take care of nurse Jessica—now she can barely walk upright. Time to make the rest of her rounds. Maybe she'll visit the gynecology department to treat her burning sensation!

FOR EVEN HOTTER NEVER BEFORE SEEN PHOTOS VISIT CHERI.com

ON THE SET WITH...

Red Light District™

FUCKIN' AROUND IN SOUTH BEACH 3

SIZZLIN' SLUTS & SORDID SEX— OUR FAVORITE MIAMI VICES!

by Acme Andersson

If a guy is going to be fuckin' around, he could do worse than doing it in Florida's legendary South Beach. The weather is balmy, the place is packed with beautiful women and many of those lovelies are on the prowl looking to get laid just like we are. A perfect match! In Volume 3 of Red Light District's fantastic series, *Fuckin' Around In South Beach*, director Juan Cuba takes us on a tour of the area and some of its finest points, specifically its female points. The girls are ready and eager for taking a run at the professional cocksmen Cuba brought along for the journey. Will these not-so-innocent girls be able to handle the intense screwing of these ringers? There's only one way to find out! ➡

BRITNEY BLEW WITH C-LO

Britney has full pussy lips and C-Lo rubs his cock around them before pushing inside, his dangling balls smacking against her tight asshole. "Oh yeah," she moans, hanging on to the bed to take his hard thrusts. "Fuck yeah, you're fucking amazing!"

She's not so bad herself, riding his cock like a pro, her great body on display and her pussy wrapping nicely around his rod as she moves up and down, her legs spread wide and her shaved pussy looking absolutely perfect.

He crams her missionary, her nice rack moving with his deep thrusts and then he asks if she's ready for his load. She gets down on the carpet, opens wide and lets his ball juice land square on her taste buds. A little lands on her tits, but she happily scoops it up and puts it in her mouth. The girl knows delicousness when she tastes it.

KITTY WILDWOOD WITH LEE BANG

Once Kitty starts shedding clothes, Lee goes straight for her eraser-size nipples. She digs it, but thinks it unfair that he should have all the fun. So he kindly flogs the dong and she wraps her mouth around his big, black cock and manages to get most of it in her little mouth. Lee starts her off doggie style, huge schlong sliding easily into her wet pussy. "Yeah, fuck that pussy!" she moans. "Fuck that tight pussy!" She tells him he's her first black dick and how great it feels.

When she gets on top it's stunning that such a big rod would fit into such a slender girl's snatch. "Stretch out that tight, white pussy!" she says as she massages her twice-pierced clit.

She continues to massage her pierced clit cs Lee bangs her from behind. "You ready to cum all over my tongue like a good boy?" she asks. "You gonna cum all over my tongue?" Lee says he will, then pumps her for another minute or two before giving her tongue a good soaking with his man milk. Pretty girls always get what they ask for!

MIMI ALLEN WITH MARK WOOD

Mark may get more than his share of action, but the way he tears right into Mimi you'd think he hadn't been laid in months. He gives her a good licking puss and ass then gets her on her back and plows her bald field with his hard cock. Mimi moans delightfully, thankful for the ramming, her pussy both stunned and pleased by just how much cock it can take.

They go on a tour of the hotel room, including a reverse cowgirl on the balcony that lets this curly-haired cutie show off her lithe, young figure while riding his cock, her little titties jiggling for all to see. Then Mark stands her up, lifts up a leg and does her from behind as she moans for all of South Beach to hear (and by the shouts and whistles in the background, one suspects more than a few folks were enjoying the view!).

All that ramming has Mimi working up a helluva appetite, and Mark knows exactly when it's feeding time for this dark-skinned beauty. He pulls out and blasts his guy gunk all over her face, tits and sweet mouth. Yes, even pretty girls eat dessert!

JESSIE ELECTRA WITH MARK WOOD

"I told you I was a slut," Jessie tells Mark as she presents herself on all fours on the bed. Mark isn't about to waste any time and sticks it straight in. "I had no idea it was as big as this!" she says. But don't think that is dissuading her. "Fuck me, yeah!" she calls out. "Fuck my pussy as deep as it will go!"

When she gets on top she rubs her ass and likes to feel his cock as it slides in and out of her snatch. She stays steady with one knee on the bed, the other foot giving her leverage to ride his entire shaft.

Jessie screams and moans and he throws it to her in missionary. He asks her what she wants and she says she wants his cum in her mouth, that she wants to swallow it. "Oh yeah?" Mark says. "Get down here, let's see how you suck it." A minute later her mouth is overflowing with his juicy load and she is thankful for every drop, swallowing it all, even the strands dripping from her chin. "Your cum tastes good!" she tells him. And it's good for you, Jessie!

For more information on the *Fuckin' Around In South Beach* series and other great titles visit **clubredlight.com**.

NIKKI VEE WITH ALEX GONZ

Right there on the balcony she gets up to ride his cock. Her pussy is awful tight, so they start slow. Her natural lube kicks in quickly and soon she is moving briskly, his entire beefstick in her teeny hole.

Alex takes her inside and gives her some doggie action, making her smile and her tits sway, as she holds herself up for his relentless pumping. "Omigod!" she shouts. "I've never been fucked like this before! It feels to fucking good!"

Her big puss is enjoying his cramming, but she's developed a thirst that has to be quenched. She gets on her knees, sucks his balls as he jerks off and then when he blasts she takes it right on the piercing in her tongue. So that's why they put those studs in there—it's a target for our loads!

TART OF THE MONTH

MORGAN

SLUT IN WHITE

MORGAN DAYNE

Morgan Dayne has been a bossy bitch all day long and she refuses to take her top off. We know what she needs— getting girls to shake that bad attitude and open up for the camera is our specialty here at CHERI. We treat her delicately, using language we know she'll respond to. "Legs open. Mouth shut," we tell Morgan. "Mmm...we can smell your cunt. Now, turn over and stick your ass in the air. Mess your hair up—we like the just-got-fucked look on our models. Finger fuck yourself until you squirt. 'What do you mean you can't squirt? Everybody can. Try harder. That's it. That's a good gush, bitch. Rub those juices all over yourself. Good." At the end of the day, Morgan can barely walk, and she's mellowed considerably. It's not easy being Tart Of The Month, is it, Morgan? Should've just shown us your tits when we asked.

CHERI
JANUARY 2009
I'll be your bitch!
Call me at
1-800-829-7933
and I'll be your
your slut, too!
Love, Morgan
AS LOW AS $2.99 PER MINUTE. MUST BE OVER 18.

CASSIE & SATIVA

PUSHIN' IN THE CUSHION

CASSIE & SATIVA

PHOTOS BY SCOTT ST. JAMES

Jerry met porn sluts Cassie Young and Sativa Rose at the bar tonight, looking hot, smelling good, and most importantly, getting plastered. It was ladies night, so Cassie invited her "girlfriend" Sativa along. Hoping to score some cock—and free drinks—Cassie and Sativa size up Jerry. "He looks like he's packing a big...wallet," says Sativa. "He can buy us drinks and fuck us, and we can dump him when we're done," says Cassie. Jerry takes the babes back to his place, positions them on the sofa, and nails them both. He thrusts his meat into Sativa before shooting his load all over Cassie. Cassie and Sativa swap his cum until it's all gone. Time to get going. Ladies night lasts until midnight, and the girls still want to drink for free. And Jerry needs to clean up before his wife gets home!

FOR EVEN
HOTTER
NEVER BEFORE
SEEN PHOTOS
VISIT
CHERI.com

NAKED LUNCH

JOIN CHERI BACKSTAGE AT THE WORLD'S GREATEST NUDE PAGAENT— NUDES-A-POPPIN' 2008!

PHOTOS BY BOB FERGUSON & GLORIA STEELE

ON THE ROAD
ROSELAWN, IN

NUDE-N-LEWD

Naked chicks rock! Most men will wait around all day and half the night just to catch a glimpse of one. This is why the annual Nudes-A-Poppin' Festival in Roselawn, Indiana is such a blast. It's all about nude women. Morning, noon, and into the night, naked go-go dancers shimmy across the stage of the Ponderosa Sun Club, or frolick in the gigantic pool, or hang out chatting with fans with their big naked knockers swaying in the breeze, and their juicy pussies on display for all to see. It's a beautiful thing. It's what makes the Ponderosa Sun Club one of the coolest places on Earth. The dancers, more than 100 of them, are there to compete in the Miss Nude North America and Miss Nude Galaxy Pageants. The fans—and there are thousands of them—are there to leer, cheer, drink beer, and masturbate into the portable toilets. It's a great time—guaranteed!

STAR STUDDED

Some of the most enjoyable things about the Nudes-A-Poppin' Festival are its hosts. Former CHERI Editor-At-Large Ron Jeremy was on hand again this year to host the event with porn sensation Jessica Jaymes (check out her "naughty nurse" gig with Nick Manning on page 46 of this issue), national dance champion Naomi Knight, and John Popper from the jam band Blues Traveler (back for his second visit to the Nudes-a-Poppin' show—had so much fun in 2005 that you just couldn't stay away, could you, John!) But while hob-knobbing with celebs is always fun, rubbing elbows—and other parts—with naked chicks is even better. The nude contestants are the reals stars of the show. Let's get to it!

WE DON'T KNOW WHAT'S GOING ON HERE...BUT IT LOOKS EDIBLE!

HIGH TAIL IT DOWN TO THE PONDEROSA FOR SOME GOOD, CLEAN FUN!

PONDEROSA
SUN CLUB
NOW THAT'S A BIT OF A STRETCH!

PONDE
SUN

CALI FROM WISCONSIN TOOK HOME THE CHERI MAGAZINE BEST NATURAL BODY AWARD

JOHN POPPER JOINS MISS NUDE GO-GO WINNERS SHAY LYNN (1ST), NAKITA KASH (2ND), AND BARBIE BAJA (3RD)

MISS NUDE RISING STAR WINNERS BARBIE BAJA (1ST), KOYOTEE J. (2ND), AND TARRYN WILDE (3RD)

VIDEO VOLTAGE

Unsure which latest XXX features will best serve your meat-beating needs? Let CHERI's Video Voltage show you the way! Got a tip on a hot new video? Mail us at: **CHERI Magazine, Video Voltage, 801 Second Avenue, New York, NY 10017.**

KEY

POWER OUTAGE completely limp and flaccid

a little tingle, that's about it

semi-erect

not bad, boner-inspiring

above average, hard and throbbing

classic! ready to spew!

CONTROL 9 ⚡⚡⚡⚡⚡ (Digital Playground)

Starring: Gabriella Fox, Eva Angelina, Memphis Monroe, Kelly Devine, Lacey Maguire.

Gabriella Fox is a star in the making! We don't make that claim lightly, but as soon as she appears totally naked on screen, our boners went out of control, instantly ready to shoot a giant white load in her honor. Gabriella is the centerpiece of this hardcore fuck flick, who gets nailed hard, sucks a mean cock, and shows off her amazing curves, and sculpted 19-year-old ass. That's exactly what 19 should look like. But Gabriella isn't the only highlight, as Eva Angelina begins things with a surefire nominee for best sex scene, starting off with an amazing tease that leaves none of her holes unexplored by the amazing camera work of our favorite DP director, Robby D. Robby knows we like things hard, and that's exactly how Tommy Gunn fucks Eva in every single fuck hole she has available. He comes back to bang away at Memphis Monroe, whom we'd all loved to be in right now. And when it comes to nasty hot butt sex, Kelly Devine's ass was built for it as she takes Chris Charming way, way deep, ignoring her pussy and just reaming Kelly's big butt. Definitely the way we love our anal. *Control 9* is the best of this DP hardcore series with something for everyone, and girls we love getting nastier and nastier!

— Rob P.

PREDATOR 2: THE RETURN ⚡⚡⚡⚡⚡ (Wicked)

Starring: Stormy Daniels, Adrianna Nicole, Alektra Blue, Aline, Gianna Lynn, Holly West, Kelly Wells, Lexi Lamour, Memphis Monroe, Nikita Denise, Penny Flame, Roxy DeVille, Sammie Rhodes.

We love films that have the hottest babes giving one another tongue baths. Stormy Daniels outdid herself with the orginal *Predator*, and she does it again in this sequel. Beginning with a sorority meeting the ladies are dared to visit a haunted house occupied by Stormy and her slaves, on Halloween. We are introduced to Stormy when she grabs Roxy DeVille, who is dressed as a kitten and is instructed to suck Stormy's pussy. Nikita Denise joins in the fun and she is such a great skin diver it inspired me to cruise for pussy. Holly West and Gianna Lynn explore the haunted house and Stormy takes them hostage. With a tied up Holly, she pulls out one of my favorite vibrators, a Hitachi magic wand, and gets to work on Holly's clit, while Gianna watches while trapped in a box. Gianna is thrown on top of Holly and spanked until she eagerly spreads her legs. Lexi Lamour is the next piece of bait grabbed by Sammie Rhodes who's dressed as a doll. Those dolls are lethal; you'll just have to take my word on it! Adrianna Nicole and Kelly Wells walk right into Stormy's grip and are forced to put on a show for her and must be convincing, and they are. At least to me they were, as I got wet watching! Penny Flame plays a cop who investigates the strange noises and makes some of her own when Stormy gets her to spread open and uses her nightstick to serve more than protect. Alektra Blue, Aline and Memphis Monroe steal the show in the final threesome for Stormy and a tied up Penny. Alektra is the star of this threesome. She has a great pair of knee high boots on and masterfully pounds Memphis' pussy with a glass dildo. She doesn't stop there; she finds a long, blue double-headed dildo to stuff Aline's pus with. Why can't every Halloween be like this?

— Bianca L.

DIRTY ROTTEN MOTHER FUCKERS 2 ⚡⚡⚡⚡ (Chris Streams Productions)

Starring: Brittany O'Connell, Veronica Rayne, Raquel Devine, Monicue, Jada Fire, Diamond Jackson, Julia Ann, Holly Halston.

We love these sex-craving mothers who all want to get stuffed, banged, and slammed by hard cock. And this cast of sexually depraved MILFs take every inch of cock being thrown at them in director Chris Streams' super hard charging fuck flick. Raquel Devine will stop at nothing to have Mr. Pete crem his wanksta gangsta cock deep inside her, while rich bitch Veronica Rayne orders delivery boys John Strong and Mark Sherwood to double plug her aching, aging fuckholes. Damn, Veronica looked good getting fucked in each hole. Black sistas Monique, Jada Fire and Diamond Jackson invite over some brothas to ream their asses, and shower them with sticky white jizz. Cumback slut Brittany O'Connell puts on a hot scout uniform to tease Mike Stefano into sampling her tasty cookie. We'd love to buy Brittany's cookie, or at least rent it to see how sweet it s. Former contract babe Julia Ann is now a super anal whore, courtesy of Erik Everhard, who fucks her ass and shows her how real cougars take it balls deep. These seasoned whores are what we'd call mothers we'd love to fuck! — *Rob P.*

MASSIVE ASSES 2 ⚡⚡⚡⚡ (Elegant Angel)

Starring: Annette Schwarz, Jenny Hendrix, Kelly Divine, Pinky, Rosario Stone.

A big dick just looks better wrapped around a fat ass. Maybe I'm being biased cause I have a fat ass, but am I wrong? Jenny Hendrix starts the show off with an 8-minute teaser. I could watch her walk all day. She then gets her ass eaten, sucks dick a little, gets fucked, then goes Greek for the rest of her ride. Jenny makes her man work up a sweat fucking her while she recovers quickly. I can relate. Annette Schwarz ferociously sucks a dick on the stairway. It's like her mouth never goes dry! Annette has the most variety as she throws her ass in the air, rides a mean cock, gets her hair pulled and more unmentionable fetishes. She finishes up with some back door work, unfortunate since it's the last time we see any sunny side up action. Rosario Stone gives us the most entertainment as she rides a cement horse, gets her fishnet stockings ripped off her, and is all around fly. She makes her dude work so hard he turns red and she has to spank herself! You know Rosario is mad that she had to spank herself by how dark her handprint is on her ass. I feel her pain, there's nothing like a good spanking. Kelly Divine's got the kind of skin that turns bright red with every touch, no matter who is doing the touching. Kelly's best scene is when she's strapped with a belt turned leash. Pinky finishes up like the pro she is. But when I saw the dude who was gonna fuck her I said, "Are you serious?" Pinky could eat him alive. And she does. And just like Rosario, she's got to spank herself. If I had a cock, I would've sparked it a few times too! — *Bianca L.*

MEGGAN & HANNA LOVE MANUEL ★★★★ (Vivid)

Starring: Meggan Mallone, Hanna Hilton, Dara DeArmond.

When Meggan and Hanna love Manuel, we love them back. Hanna plays a real estate agent, Manuel her client who lives next door, and Meggan is Manuel's lover. There's a bit too much talking, until Hanna finally takes her clothes off in a striptease that shows off her tight tanned body. Manuel gets straight to sucking her ass. All the while Meggan has her own plans. She's at a bar sharing her relationship worries with the bartender while Dana DeArmond gets finger fucked behind the bar. It's hot watching a live sex show within a sex show. She's quickly recruited to join in the fun. After severely sucking one another's tits, Meggan drops to her knees and sucks Dana's twat while she's spread open on the bar. At the same time Hanna has Manuel on his knees as he dives into her shaved muff. I started to get jealous by the time they were on the floor and Hanna's hard nipples were manhandled and roughly tweaked. We get great shots of Meggan working her tongue on Dana's pierced clit. Then the girls drop to their knees and start giving head. Dana is the better face artist out of the two and for that she's rewarded by having both cocks all to herself. Meggan's next fuckfest proves the importance of finger to these tarts. Meggan gets it good and she's desperate for a good fuck, and so was I! Than the big finale: the climatic threesome. The best part of this threesome was watching Meggan ride a cock while Hanna crouches over her and finger fucks herself. By the end of the film I felt both broads needed to get a lesson in sucking dick from yours truly!

— *Bianca L.*

*ALL MODELS IN ADVERTISEMENTS ARE 18 YEARS OLD OR ABOVE AND ARE PORTRAYED AS ADULTS.

25¢ /min 18+
HOT LIVE CHAT
1 ON 1 - SAY ANYTHING ONE CALL TO GET IT ALL
1-888-25-CENTS
Bi-Curious? 1.888.MAN.LINE

*TEENS READY TO FUCK
ONLY 89¢ PER MIN
LIVE ONE ON ONE
1-800-TO-WHORE
86 9 4673
*At least 18 yrs of age. Credit card/adults 18+ only

MEN WANTED!
GIRLS PAY YOU!
IN YOUR AREA!
HEY GUYS! - MAKE $$$ providing INTIMATE SERVICES to lonely ladies. $500 - $750 per week possible. You'll get real names, addresses and photos. Send $1 for info to: ROYCE Att. Lori, 5152 Sepulveda Blvd. #200-M7 Sherman Oaks, CA 91403-1154 (U.S. ONLY)

hotwebchat.com
PHONE SEX 215-613-0050 $.99 p/m
HORNY BITCHES 866-49-HORNY 46769 $1.69 p/m
HOUSE SLUTS 900-950-0600 $3.99 p/m
AMATEUR GIRLS 877-289-WETT 9388 $.69 p/m
HOT LOCAL GIRLS 900-990-6610 $1.49 p/m

HOT & HORNY LOCAL GIRLS
WOMEN GET HORNY TOO!
Everyday thousands of horny local babes call looking for guys to get off with. Talk to all kinds of girls from hot wet teens to horny housewives who love to play with their wet pussy while they talk to you.
TRY IT FREE! 18+
IT'S SO WILD, YOU'VE GOT TO CHECK IT OUT!
1-800-956-3334
ALL GIRLS 18+

1-888 611 ORAL 6725
Why Waste It When You Can Taste It?
Hey Baby! My Friends And I Know Just What You're Looking For!
1-800-893-DEBI 3324
Adult Callers Only

OMG, I DON'T WANT A BF. I JUST WANT A FTF!
CHEAP & NASTY! 98¢ PER MIN.
1-800-wet-pussy
(1-800-938-7877)
All major credit cards accepted & automated check by phone.
All models 18+

RED HOT PUSSY
1 ON 1 ONLY...
.95¢ PER MIN.
1-800-669-1111
+ SMALL $3.95 CONNECT FEE/ADULTS ONLY/CREDIT CARD

CHERRY

DOUBLE DIPPIN'

CHERRY JUL

Russian beauty Cherry Jul flew all the way from Moscow to shoot this layout. Once she arrived on set, she decided to turn one of the dildos we had on hand into a butt plug. "I not have big cock in my ass since last movie I star in," says Cherry. "I need big toy in my ass to make me cum." We hadn't even set everything up before Cherry started fucking herself, and took the other dildo to DP herself. "I cum harder with cock in each hole." We just started clicking away, taking shot after shot of Cherry popping hers, and when she was ready to cum, she moaned something in Russian. Translation: This feels good. "What are you waiting for, comrade?" Cherry asks. "I say I need your cock in me...NOW!" Translation: Put down the camera and bang my hot, Russkie muff! Got it.

PHOTOS BY JACK HARRISON

FOR EVEN
HOTTER
NEVER BEFORE
SEEN PHOTOS
VISIT
CHERI.com

CHERI XXX HARDCORE

CAUTION: HOT BLACK PUSSY AHEAD! CAUTION: HOT BLACK PUSSY AHEAD!

EBONY SISTAS!

Why do we love black girls? What's not to love? Soft, mocha-skinned girls with sweet, berry tasting pussies, built-in rumpshakers that will leave your cock throbbing and shooting a big white milky load all over their chocolate-covered hardbodies! Sistas know how to work it. And we've got plenty of black pussy to show you this month. Ebony goddesses Jada Fire, Marie Luv, plus many other gorgeous black babes sucking on cock, taking it in the ass, and showing off their big, luscious tits. Don't get too excited guys, or you'll neverwant to go back to anything else!

CAUTION: HOT BLACK PUSSY AHEAD! CAUTION: HOT BLACK PUSSY AHEAD! CAUTION: HOT BLAC

Photos courtesey of West Coast Productions, The Candy Shop, Alexander DeVoe Productions, Chris Streams Productions, and Elegant Angel

Diamond Jackson in *Dirty Rotten Motherfuckers 2*

Jada Fire in
Dirty Rotten Motherfuckers 2

CAUTION: HOT BLACK PUSSY AHEAD!

Havana & Baby Doll in *Up That Black Ass 4*

CAUTION: HOT BLACK PUSSY AHEAD!

Strokahontas in
Booty Talk 74

CHERI
XXX
HARDCORE

Kapri Styles in *Double Dipped Chocolate Honies*

Mone Divine in *Dirty Sugarwalls Black Tales 4*

Aliana Love in
Freakaholics 3

CARLI & TORY

GLAM LEZZIES

CARLI BANKS & TORY LANE

PHOTOS BY SCOTT ST. JAMES

Carli and Tory have gotten dressed up for the big party being held at the CLIERI mansion, but they don't expect to be in their gowns for long. In fact, as soon as they check out what the other one is wearing, they can't take their eyes off each other. "You look so fucking hot, Carli," says Tory. "So do you. I want to fuck you right now," Carli replies. Tory, the more aggressive dyke, takes control of Carli and peels off Carli's cheap, off-the-rack dress. Tory then orders Carli to eat her out, and Carli laps away at Tory's wet, glistening pussy. "Eat that, eat it, you slut!" Tory screams. After they fuck, they get dressed, put their hair back in place, and head out to our mansion. There are plenty more chicks to fuck, and the night is still young!

FOR EVEN
HOTTER
NEVER BEFORE
SEEN PHOTOS
VISIT
CHERI.com

*ALL MODELS IN ADVERTISEMENTS ARE 18 YEARS OLD OR ABOVE AND ARE PORTRAYED AS ADULTS.

WHAT EXCITES YOU

ALEKTRA BLUE | MIKAYLA MENDEZ | STORMY DANIELS | KIRSTEN PRICE
JESSICA DRAKE | CARMEN HART | KAYLANI LEI

Wicked On Demand

CHECK YOUR DIGITAL CABLE TV LISTINGS AND TUNE IN TO ADULT ON DEMAND!

© 2008 Wicked Pictures.